БАЖК.468157.012СБ

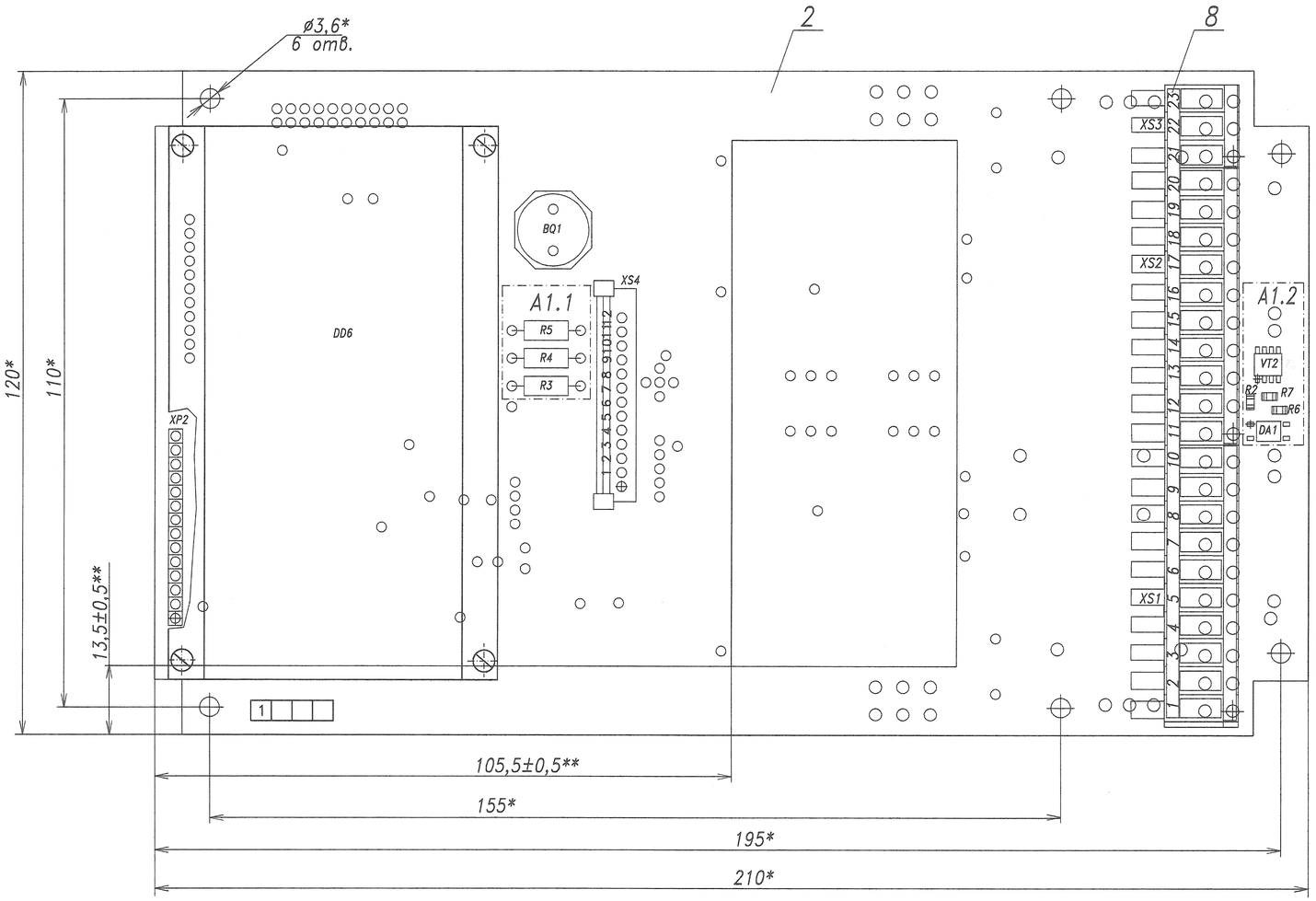

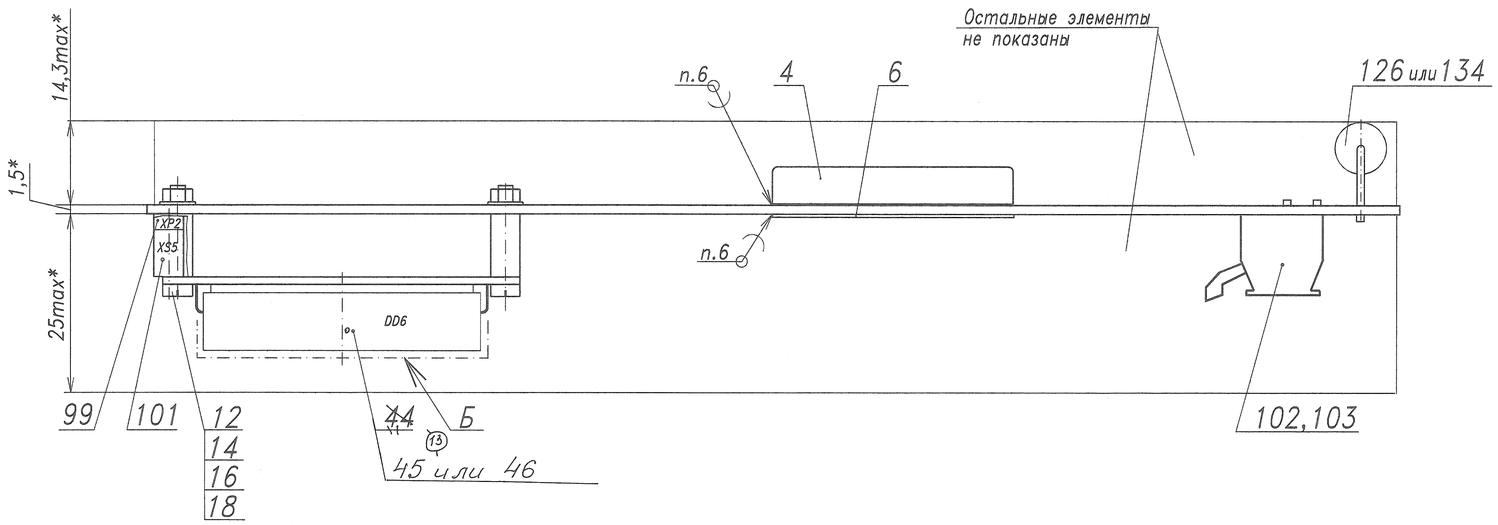

Установка элемента BQ1

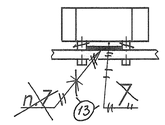

Установка элемента BQ2

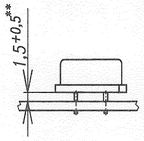

Установка элементов R11(A1)–R13(A1)

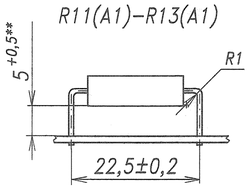

Установка элементов FV1(A4,A5)

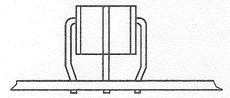

Установка элемента XS4

Установка элемента XP1

Установка элемента C2(A4,A5)

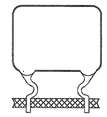

Установка элементов XP2 – XP6

Установка элемента RB1

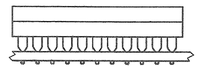

Установка элемента DA2

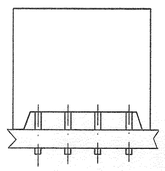

Установка элемента FU1(A2)

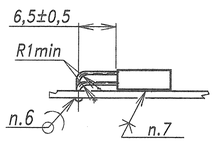

Согласовано: [signature] 26.08.11

Инв.N подл.	Подп. и дата	Взам.инв.N	Инв.N дубл.	Подп. и дата
37392/1	[signature]			

Изм	Лист	N докум.	Подп.	Дата	БАЖК.468157.012СБ	Лист 4
		Копировал			Формат А1	